

PLAN SHOWING THE PROPOSED CONSTRUCTION OF GODOWN CUM OFFICE BUILDING IN PLOT No. CB S. No 786/2 PART MADHAVARAM VILLAGE

CMDA 'C' / PP No. 11/15249/97  
 No. 11/15249/97  
 Assst. Surveyor  
 Serutiny  
 SCALE: - 1=100 (1"=8'-0")

PART I	JOINERY DETAILS
PART II	R/S ROLLING SHUTTER 3.05x2.44
	R/S DO 1.98x2.13
	D DOOR 1.06x2.13
	D1 DOOR 0.76x2.13
	W WINDOW 1.83x1.37
	V VENTILATOR 0.91x0.61
	J R.C.C. JALY 1.98x1.37

ELEVATION

SECTION ON 'AB'

KEY PLAN

(NOT TO SCALE)

VIDE FILE NO: M/111330/96  
 DATED: 25-6-97  
 LADD DN: 16/97

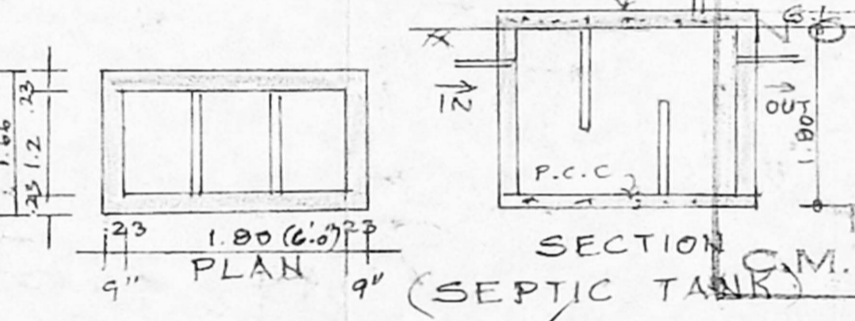
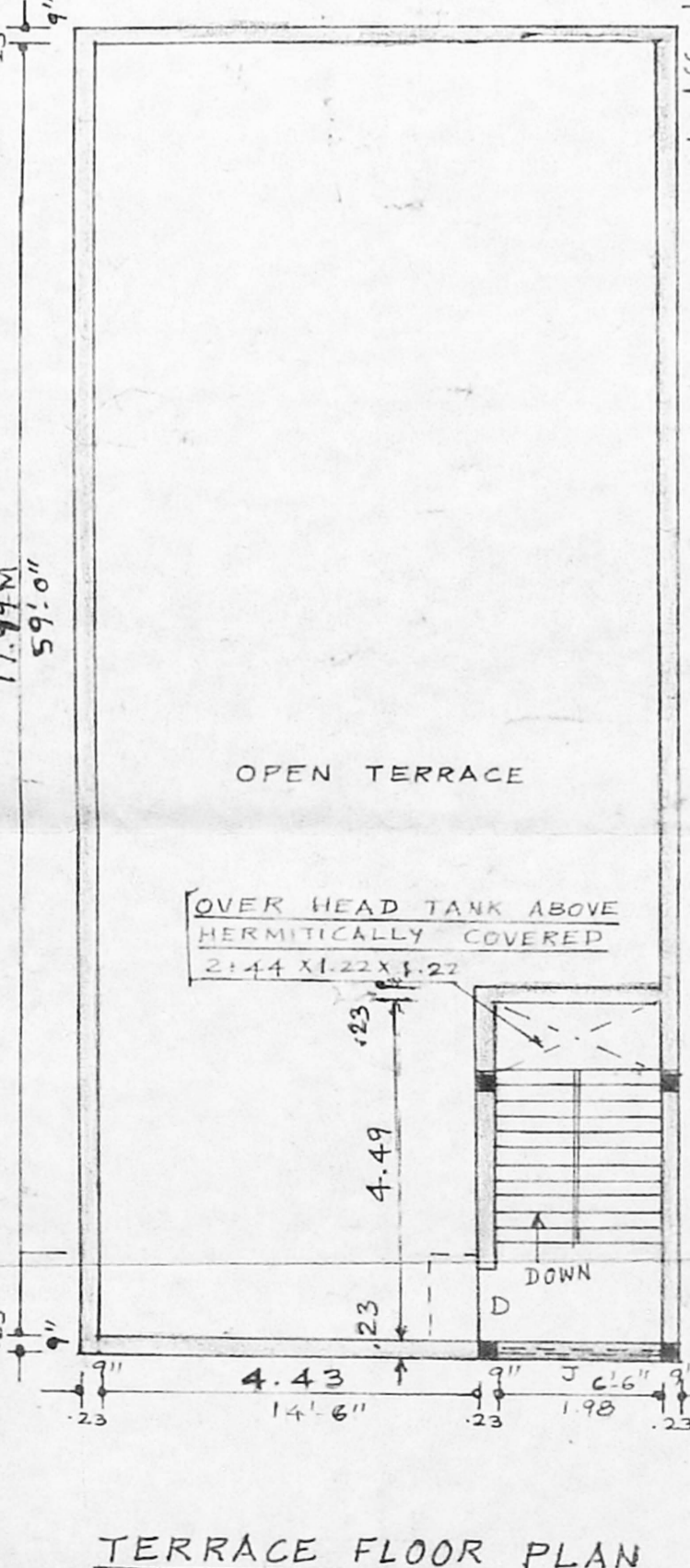
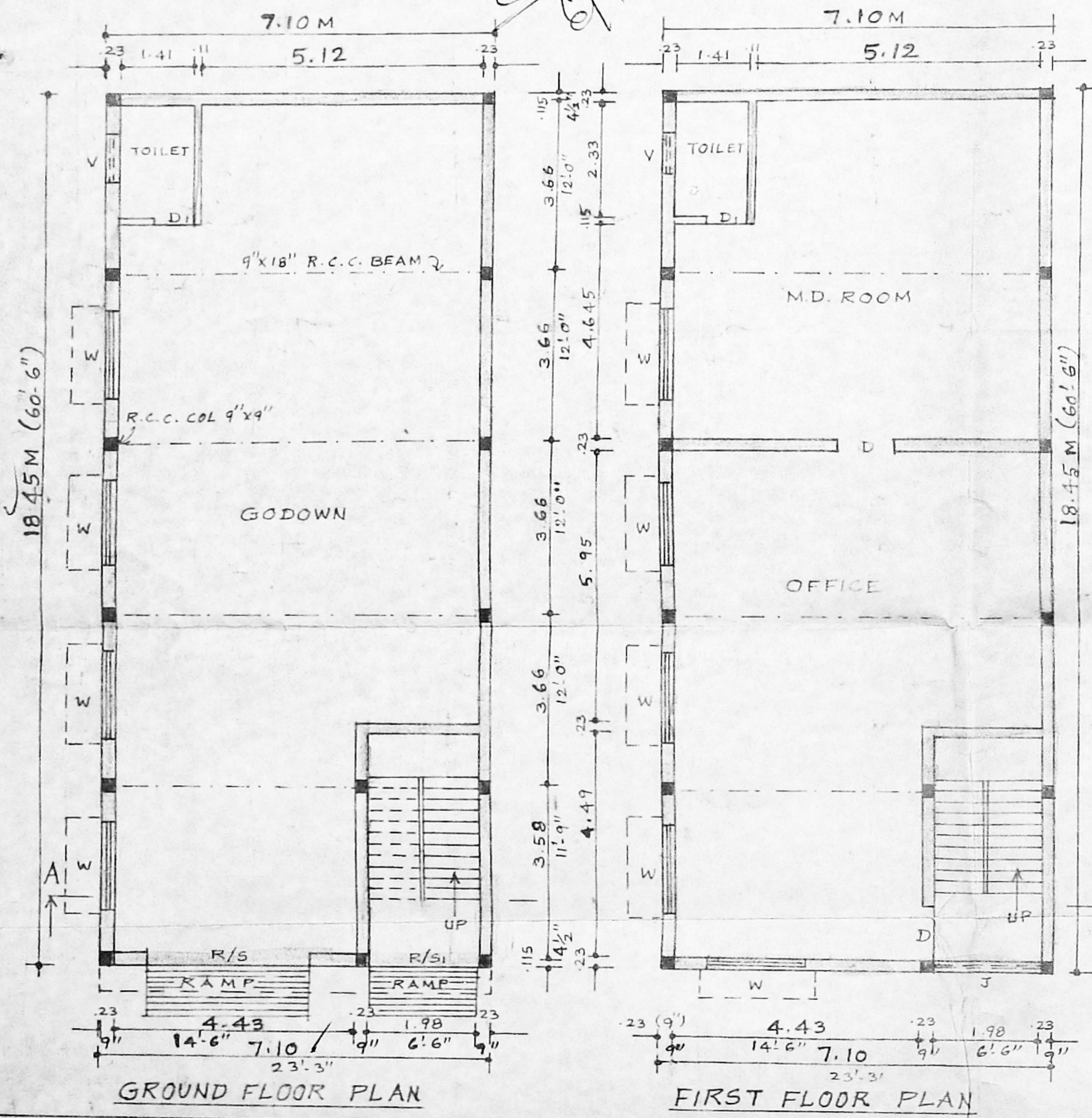

SECTION 9" (SEPTIC TANK)

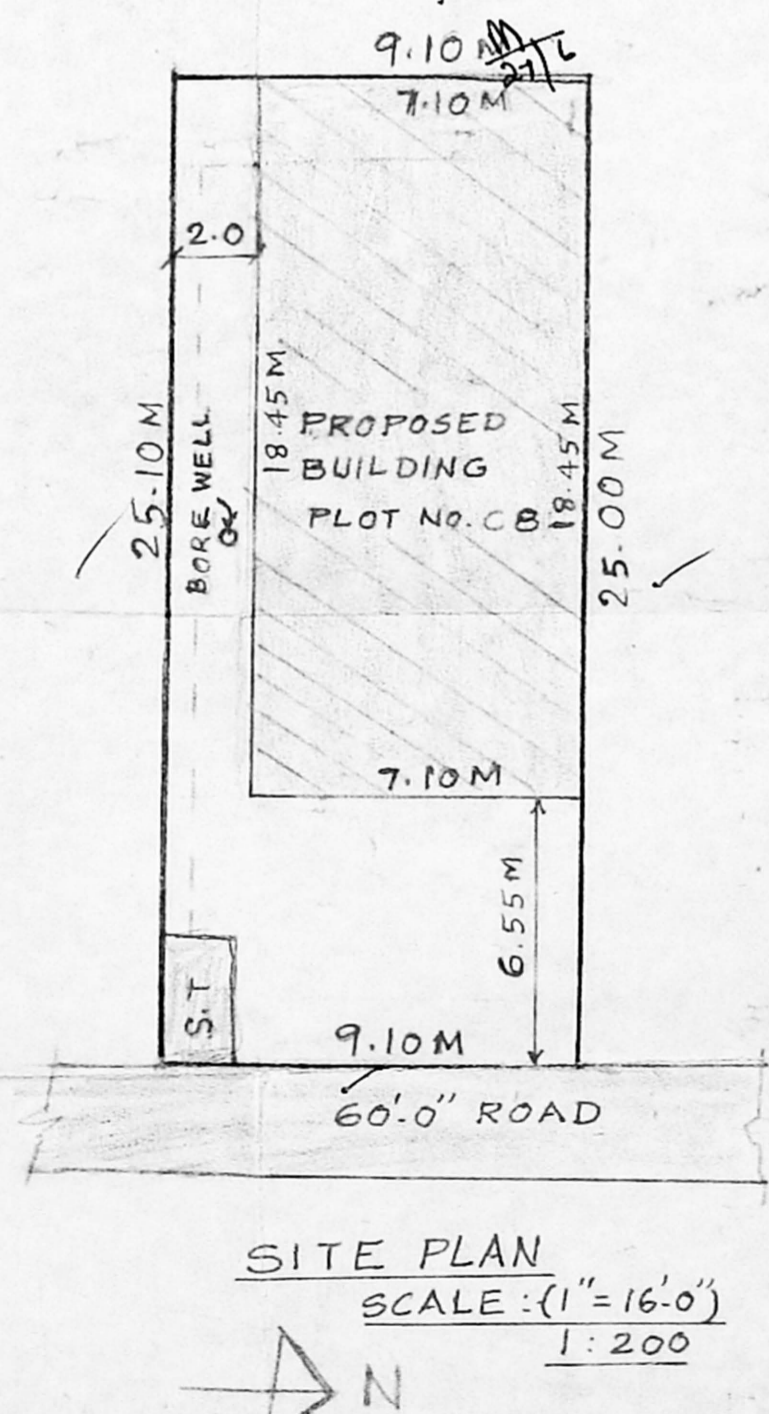

SITE PLAN  
 SCALE: (1"=16'-0")  
 1:200

ISSUED

FOR MEMBER SECRETARY  
 C.M.D.A. CHENNAI-600 008

COLOUR INDEX

PROPOSED	[Hatched Pattern]
ROAD	[Double Line]
SITE BOUNDARY	[Single Line]

AREA DETAILS

PLOT EXTENT = 227.95 M<sup>2</sup>  
 GROUND FLOOR AREA = 130.995 M<sup>2</sup>  
 FIRST FLOOR AREA = 130.995 M<sup>2</sup>  
 TOTAL FLOOR AREA = 261.99 M<sup>2</sup>  
 PLOT COVERAGE = 57.46%  
 F.S.I = 1.149

Owner  
 K. SELVAM, B.E.  
 Licensed Surveyor,  
 Class-I, Reg. No. 800,  
 Corporation of Chennai,  
 No. 1/370, Mogappair East,  
 CHENNAI-600 050.

LICENSED SURVEYOR